

Office of the No. 3 Paschim Mayang Gaon Panchayat
Mayang, Chandrapur

No. 003/PMGP/2015

Date 7.5.2015

To

Abhiruchi Institute of Physical Education
C/o Balendra Mohan Chakravarty
M. C. Road, Chenikuthi, Guwahati
Kamrup (Metro) Pin : 781 003



Subject : Issue of **No Objection Certificate (N.O.C.)** under 'No. 3, Paschim Mayang Gaon Panchayat' for Construction of RCC Building, Indoor Stadium, Swimming Pool, Hostel Buildings, Track & field, Boundary Wall etc for AIPE Sports Complex

Ref. No. AIPE/ N.O.C.- 3 PMGP/ 01/ 2015 Dated 05- 04- 2015

Sir,

With reference to your application to construct the above mention subject at village Gobhali, Mauza Mayang, Dag No. 229, Patta No. 3, Dag No. 225 & 226 Patta No. 1 Revenue Circle Chandrapur in the district of Kamrup (Metro), Assam, Chandrapur Morigaon Road, in accordance with Plan submitted with it area of each floor and setback as below.

Floor Area :

A. Administrative Building	Ground floor : 422.13 SqM Second floor : 426.74 SqM	First floor : 426.74 SqM Third floor : 426.74 SqM
B. Combined Boys' Hostel & Warden Quarter	Ground floor : 687.60 SqM Second floor : 687.60 SqM	First floor : 687.60 SqM Third floor : 687.60 SqM
C. Girls' Hostel & Warden Qr.	Ground floor : 406.50 SqM	First floor : 406.50 SqM
D. Multipurpose Indoor Hall	Ground floor : 973.34 SqM	
E. Swimming Pool	25 M. length along with dressing room.	
F. Boundary Wall	Surrounding the plot of the complex.	

at Gobhali, Mauza Mayang, Revenue Circle Chandrapur in the district of Kamrup (Metro)

Setbacks :

North : Chandrapur- Morigaon PWD Road
East : Baikuntha Das Family/ Tulsi Goswami
South : Ananta Chanda
West : Ganesh Dev family

Your application is hereby

1. Sanctioned for the aforesaid constructions under No.3 Paschim Mayang Gaon Panchayat, Mayang, Chandrapur.
2. The N.O.C. is not to be honoured without affixed seal of this society.
3. The N.O.C. is not transferable.

Yours faithfully

Amjali Debbar
President

No.3 Paschim Mayang G.P.
Mayang Gaon Panchayat,
Chandrapur, Kamrup (M), Assam

Enclosed : Copy of approved Plan

No.3 Paschim Mayang G.P.
Mayang Gaon Panchayat,
Chandrapur, Kamrup (M), Assam

7-5-2015

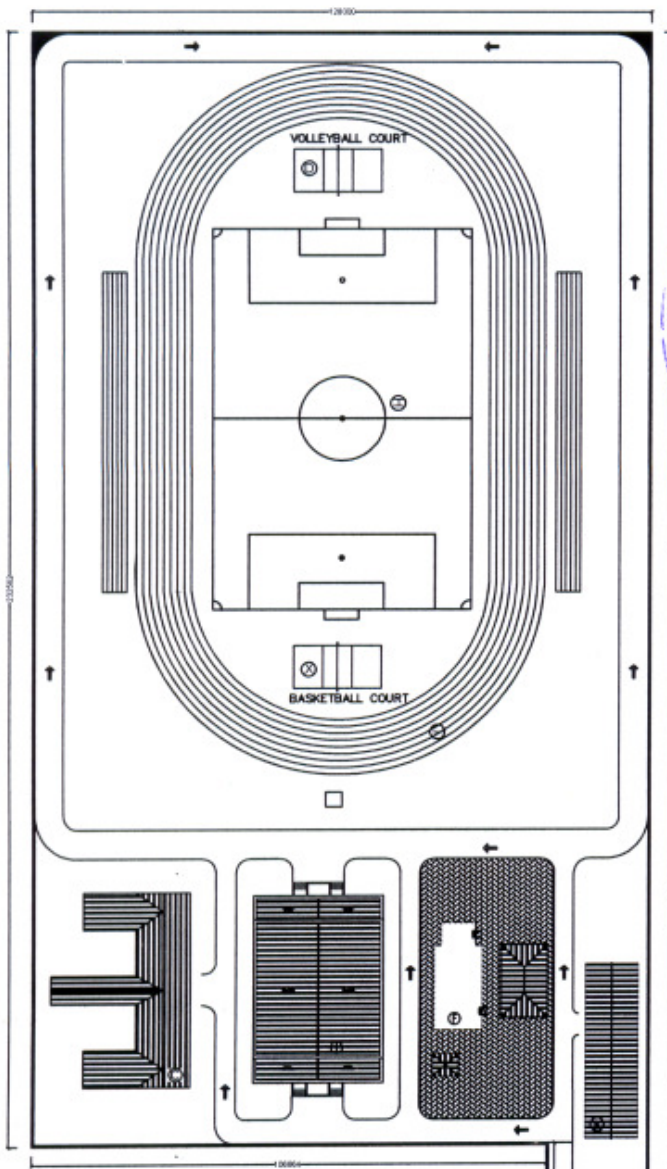

LEGEND	
A	SCHOOL BUILDING
B	GIRL'S HOSTEL
C	BOYS HOSTEL
D	VOLLEYBALL COURT
E	BASKETBALL COURT
F	SWIMMING POOL
G	PARKING
H	FOOTBALL FIELD
I	ATHLETIC TRACK
J	INDOOR SPORTS HALL



Approved
Amiguli Reka
7.5.2015
President
3 No. Pachim Mayang G.P.
Chandrapur, Kamrup(M), Assam



← CHANDRAPUR - MORIGACH ROAD → P.W.D ROAD

SITE PLAN

THIS DRAWING IS A COPYRIGHT. CONTENTS OF THE DRAWING OR PART THEREOF MAY NOT BE USED OR REPRODUCED WITHOUT THE PERMISSION OF THE RAJKHOWAS AARCHI M.D.ROAD, CHANDMARI, GUWAHATI.

NOTES

1. ALL DIMENSIONS ARE TO BE READ AND NOT TO BE MEASURED.
2. ALL DIMENSIONS ARE IN MILLIMETER(MM) UNLESS OTHERWISE SPECIFIED.

S.NO.	REVISIONS	DATE

REVISIONS

CLIENT

ABHIRUCHI(AIPE)

PROJECT

PROJECT PROPOSAL FOR ABHIRUCHI INSTITUTE OF PHYSICAL EDUCATION AT GOBHALI, CHANDRAPUR, DISTRICT-KAMRUP(METRO), GREATER GUWAHATI

DAG. NO. - 229 AND 225
 K.P. PATTA NO. - 1 AND 3
 MOUZA - MAYANG
 VILLAGE - GOVALI

SCALE- N.T.S	JOB NO.

CLIENT'S SIGN

ARCHITECT'S SIGN



CONSULTANT

ARCHITECTS, ENGINEERS, VALUERS & PLANNERS
 M.D.ROAD, CHANDMARI, GUWAHATI-781003



DRAWING TITLE

SITE PLAN

DRAWING NO.

RAA / AIPE /GOBHALI/CHANDRAPUR/AR-01

THIS DRAWING IS A COPYRIGHT.
 CONTENTS OF THE DRAWING OR PART
 THEREOF MAY NOT BE USED OR
 REPRODUCED WITHOUT THE PERMISSION
 OF THE ARCHITECTS ARCHITECTS
 M D ROAD, CHANDEMARU GUWAHATI.

- NOTES
1. ALL DIMENSIONS ARE TO BE READ AND NOT TO BE MEASURED.
 2. ALL DIMENSIONS ARE IN METERS UNLESS OTHERWISE SPECIFIED.

S.NO.	REVISIONS	DATE

REVISIONS

CLIENT

ABHIRUCHI (A/PE)

PROJECT

PROJECT PROPOSAL FOR ABHIRUCHI
 INSTITUTE OF PHYSICAL EDUCATION
 AT
 GORHALI CHANDRAPUR,
 DISTRICT, KAMRUPOUR,
 GREATER GUWAHATI.

DATE: NO. - 22.5.2016 AND 23
 K.P. PATERA NO. - 1 AND 5
 BOZDA - MAYANG
 VILLAGE - GOHALI

SCALE: 1/10
 DRAWN BY:
 CHECKED BY:

CLIENT'S SIGN



DRAWING TITLE

ADMINISTRATIVE BLOCK
 GROUND FLOOR & FIRST FLOOR PLAN

DRAWING NO.

RAA / A/PE
 AGOBHALI, CHANDRAPUR (M)-01

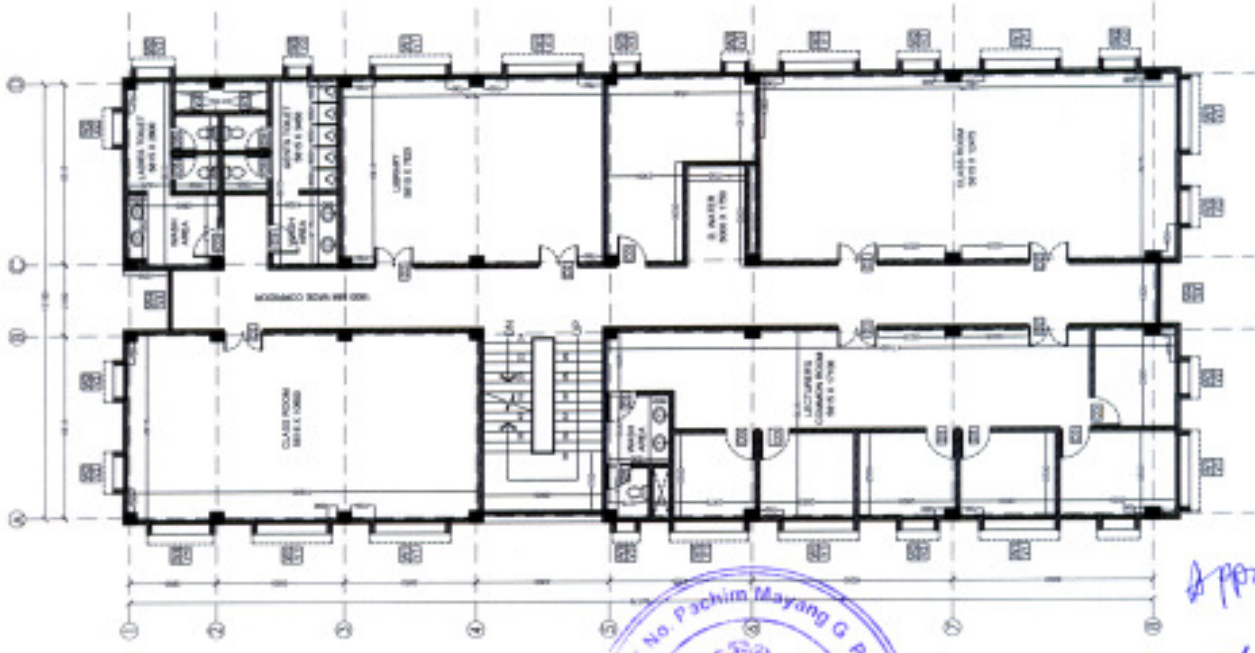

FIRST FLOOR PLAN
 AREA= 426.74 SQM.

Approved



Prisali Debas
 7.5.2016
 President
 3 No. Pachim Mayang G. P.
 Chandrapur, Kamrup (M), Assam

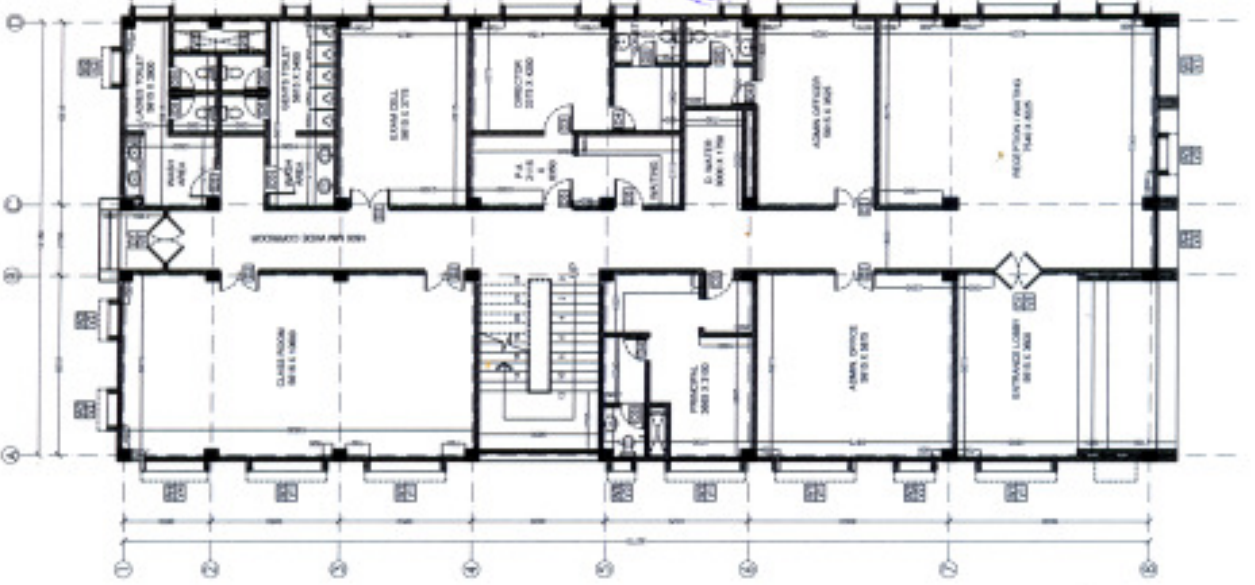

GROUND FLOOR PLAN
 AREA= 422.13 SQM.

THIS DRAWING IS A COPYRIGHT.
 CONTENTS OF THE DRAWING OR PART
 THEREOF MAY NOT BE USED OR
 REPRODUCED WITHOUT THE PERMISSION
 OF THE RAJIBHONGS ARCHITECTS
 80 ROAD, CHANDRAPUR, GUWAHATI.

- NOTES**
1. ALL DIMENSIONS ARE TO BE READ AND NOT TO BE ASSUMED.
 2. ALL DIMENSIONS ARE IN MILLIMETERS UNLESS OTHERWISE SPECIFIED.

NO.	REVISIONS	DATE

REVISIONS

CLIENT

ASHERUCHI (APFC)

PROJECT
 PROJECT PROPOSAL FOR AMBROUCH
 INSTITUTE OF PHYSICAL EDUCATION
 AT
 GORHAUL CHANDRAPUR,
 DISTRICT-KAMRUP(M),
 GREATER GUWAHATI

DATE: 10.12.2012 AND 22.01.2013
 P.P. PATTI NO. - 1 AND 3
 MOODA - MAYANG
 VILLAGE - GORHAUL

SCALE: 1/10
 DRAWN BY:
 CHECKED BY:
CLIENT'S SIGN

CLIENT'S SIGN



DRAWING TITLE
 ADMINISTRATIVE BLOCK
 SECOND FLOOR & THIRD FLOOR PLAN
 (SCALE PLAN)
DRAWING NO.
 RAA / APE
 /G08HAI/CHANDRAPUR/AR-02

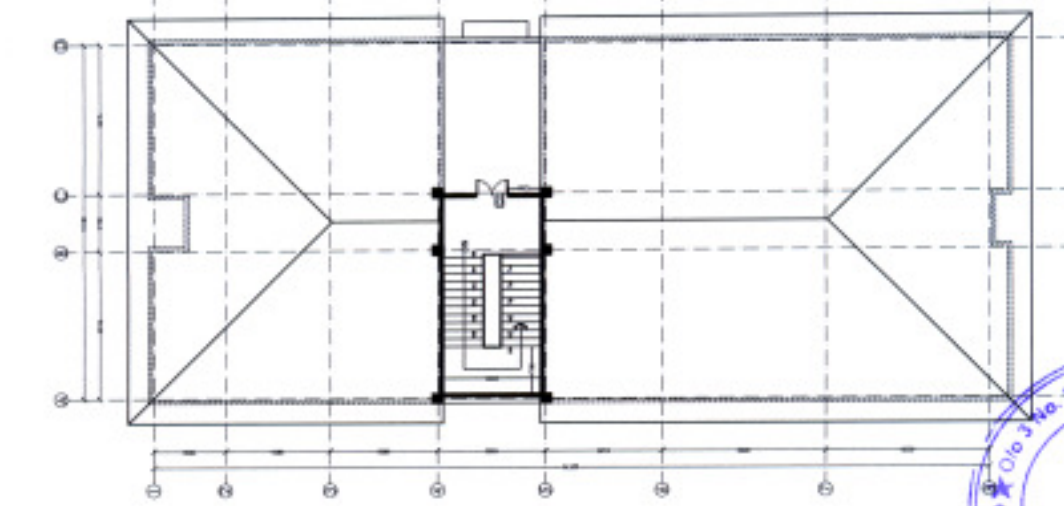

ROOF PLAN

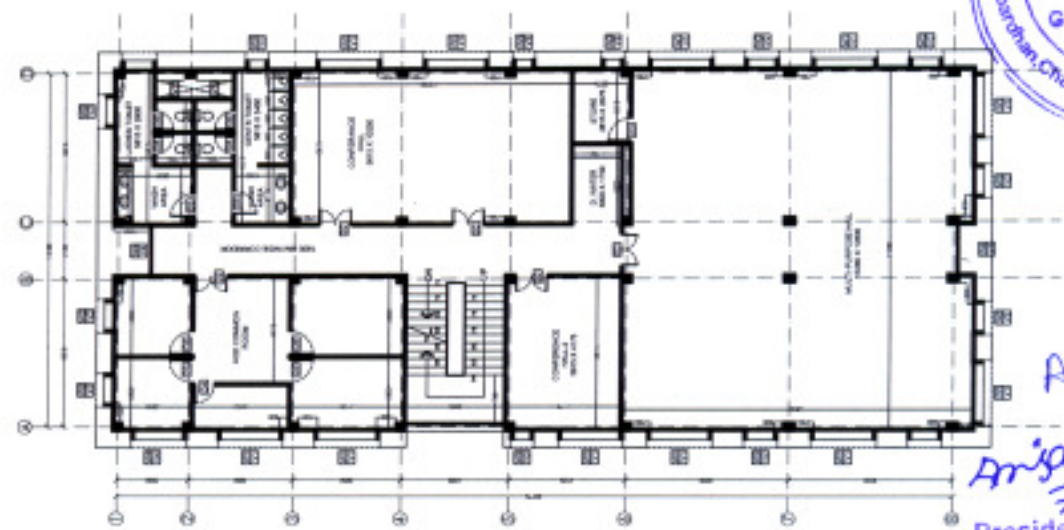

THIRD FLOOR PLAN
 AREA = 426.74 SQM

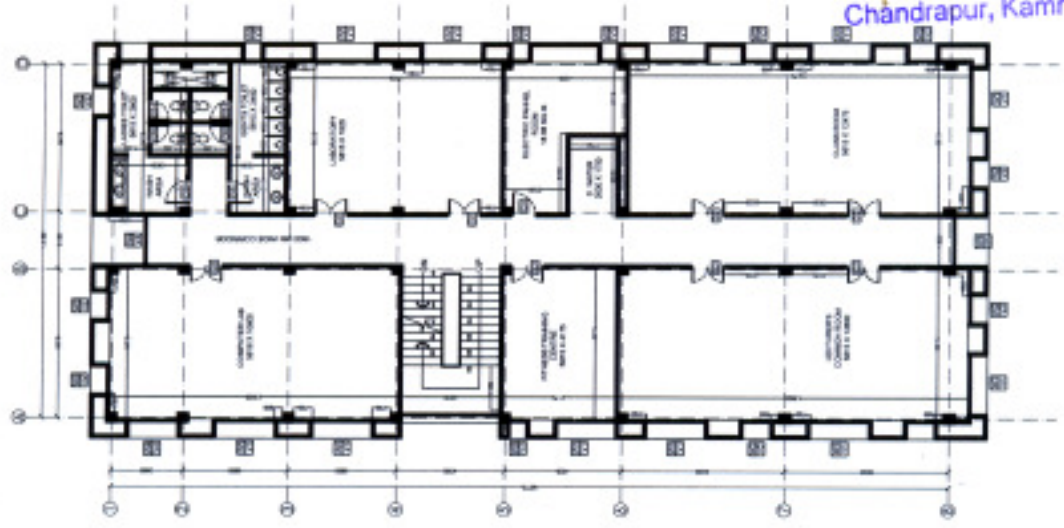

SECOND FLOOR PLAN
 AREA = 426.74 SQM



Approved
Amigali Deka.
 7.5.2012
 President
 3 No. Pachim Mayang G. P.
 Chandrapur, Kamrup(M), Assam

THIS DRAWING IS A COPYRIGHT.
 CONTENTS OF THE DRAWING OR PART
 THEREOF MAY NOT BE USED OR
 REPRODUCED WITHOUT THE PERMISSION
 OF THE RAJCHOWAS AARCHI
 M.D. ROAD, CHANDIMARI, GUWAHATI.

NOTES

1. ALL DIMENSIONS ARE TO BE READ AND NOT TO BE MEASURED.
2. ALL DIMENSIONS ARE IN METRE (MM) UNLESS OTHERWISE SPECIFIED.

S.NO.	REVISIONS	DATE

REVISIONS

CLIENT

ABHIRUCHI (AIPE)

PROJECT

PROJECT PROPOSAL FOR ABHIRUCHI
 INSTITUTE OF PHYSICAL EDUCATION
 AT
 GOBHALI, CHANDRAPUR,
 DISTRICT - KAMRUP (METRO),
 GREATER GUWAHATI

DAG. NO. - 225, 226 AND 229
 K.P. PATTA NO. - 1 AND 3
 MOUZA - MAYANG
 VILLAGE - GOVALI

SCALE: N.T.S.

JOB NO.

DEALT BY

CHECKED BY

CLIENT'S SIGN



CONSULTANT'S SIGN



DRAWING TITLE

ADMINISTRATIVE BLOCK
 ELEVATIONS AND SECTION

DRAWING NO.

RAA / AIPE
 /GOBHALI, CHANDRAPUR/AR-03

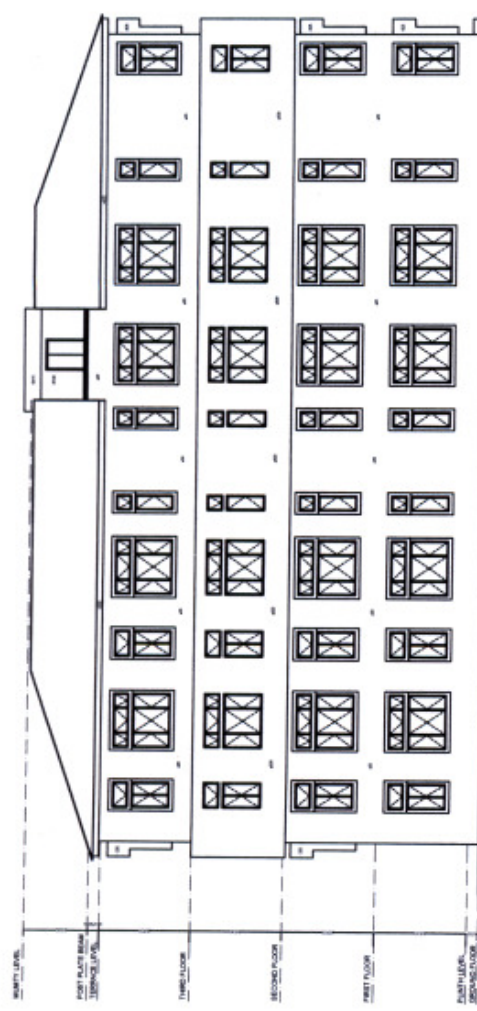

RIGHT HAND-SIDE ELEVATION

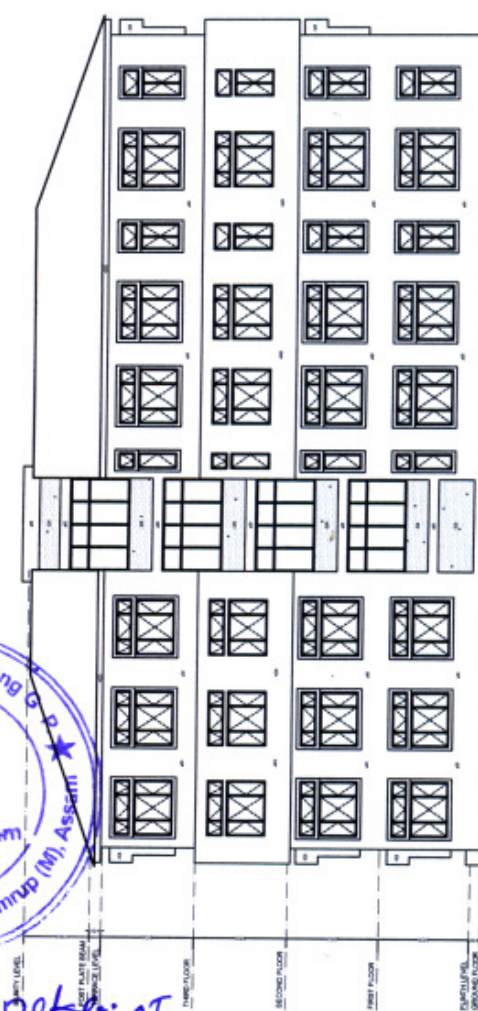

LEFT HAND-SIDE ELEVATION



Amrjali Debn.
 President
 3 No. Pachim Mayang G. P.
 Chandrapur, Kamrup (M), Assam

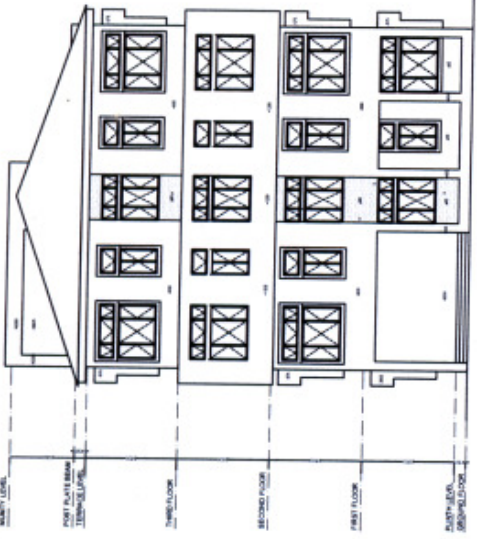

FRONT ELEVATION

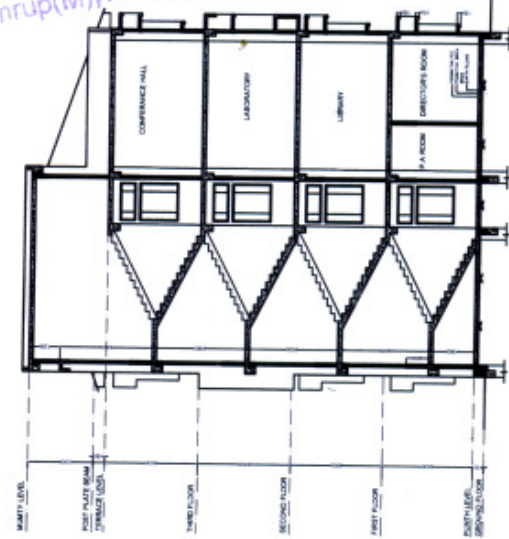

SECTION XX

THIS DRAWING IS COPYRIGHT.
 CONTENTS OF THE DRAWING OR PART
 THEREOF ARE NOT TO BE REPRODUCED
 OR TRANSMITTED IN ANY FORM OR BY
 ANY MEANS, ELECTRONIC OR MECHANICAL,
 INCLUDING PHOTOCOPYING, RECORDING,
 OR BY ANY INFORMATION STORAGE AND
 RETRIEVAL SYSTEM, WITHOUT THE
 WRITTEN PERMISSION OF THE ARCHITECT
 AT NO. 3, CHANDRAPUR, KAMRUUP.

NOTES
 1. ALL DIMENSIONS ARE TO BE READ
 AND NOT TO BE MEASURED.
 2. ALL DIMENSIONS ARE IN
 MILLIMETERS UNLESS
 OTHERWISE SPECIFIED.

NO.	REVISIONS	DATE

CLIENT
 ABHIRUCHI(APE)

PROJECT
 PROJECT PROPOSAL FOR AMBROHI
 INSTITUTE OF PHYSICAL EDUCATION
 GOSHALCHANDRAPUR
 DISTRICT-KAMRUUP(M),
 GREATER GUWAHATI.

DWG. NO. - 215, 220 AND 228
 P.P. PART NO. - 1 AND 3
 MOUDA - MARIAM
 VILLAGE - GOWALI

CLIENT'S SIGN

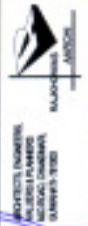

DRAWING TITLE
 INDOOR STADIUM GROUND
 FLOOR PLAN

DRAWING NO.
 RAA / APE
 (GOSHALCHANDRAPUR)01

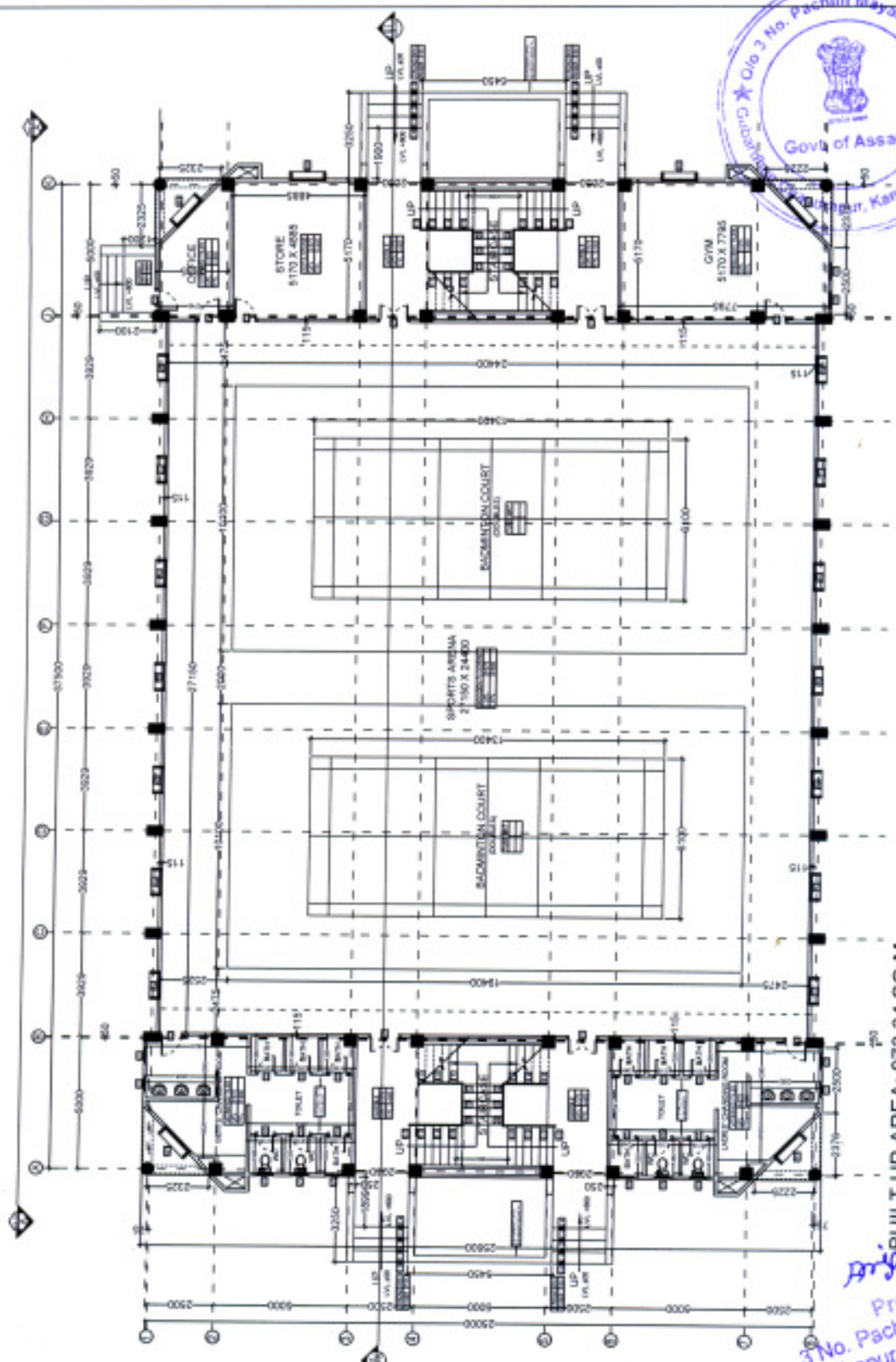

WINDOW / VENTILATOR SCHEDULE

NO.	WIDTH x HEIGHT (CENTERS TO CENTERS)	ALL U.L.	LEVEL U.L.	QUANTITY
W1	1000x1500	1000	2050	08
W2	600x600	1000	2200	15
W3	800x800	500 (each)		14
TOTAL				37

DOOR SCHEDULE

NO.	WIDTH x HEIGHT (CENTERS TO CENTERS)	ALL U.L.	LEVEL U.L.	QUANTITY
D1	1000x2100	2100	2100	04
D2	800x2100	2100	2100	06
D3	750x2100	2100	2100	12
TOTAL				22

BUILT UP AREA: 973.34 SQ. M

Arif Ali Reza
 25-2015
 President
 3 No. Pachim Mayang G.P.
 Chandrapur, Kamrup(M), Assam

THIS DRAWING IS A COPYRIGHT.
 NO PART OF THIS DRAWING IS TO BE REPRODUCED OR TRANSMITTED IN ANY FORM OR BY ANY MEANS, ELECTRONIC OR MECHANICAL, INCLUDING PHOTOCOPYING, RECORDING, OR BY ANY INFORMATION STORAGE AND RETRIEVAL SYSTEM, WITHOUT THE PERMISSION OF THE ARCHITECTS SIGNATURE.
 M.D. ROAD, CHANDRAPUR, KAMRUP.

NOTES
 1. ALL DIMENSIONS ARE TO BE READ AND NOT TO BE MEASURED.
 2. ALL DIMENSIONS ARE IN MILLIMETERS UNLESS OTHERWISE SPECIFIED.

NO.	DATE	REVISIONS

CLIENT
 ABHIRUCHHAPE

PROJECT
 PROJECT PROPOSAL FOR ABHIRUCHHAPE INSTITUTE OF PHYSICAL EDUCATION AT ANANDAPUR, GORHALI, KAMRUP DISTRICT, ASSAM (INDIA).

DATE
 04.05.2015

CLIENT'S SIGN



CONSULTANT SIGN

DRAWING TITLE
 INDOOR STADIUM GALLERY LEVEL PLAN

DRAWING NO.
 RAA / APE / GOBHALCHANDRAPURUR-02

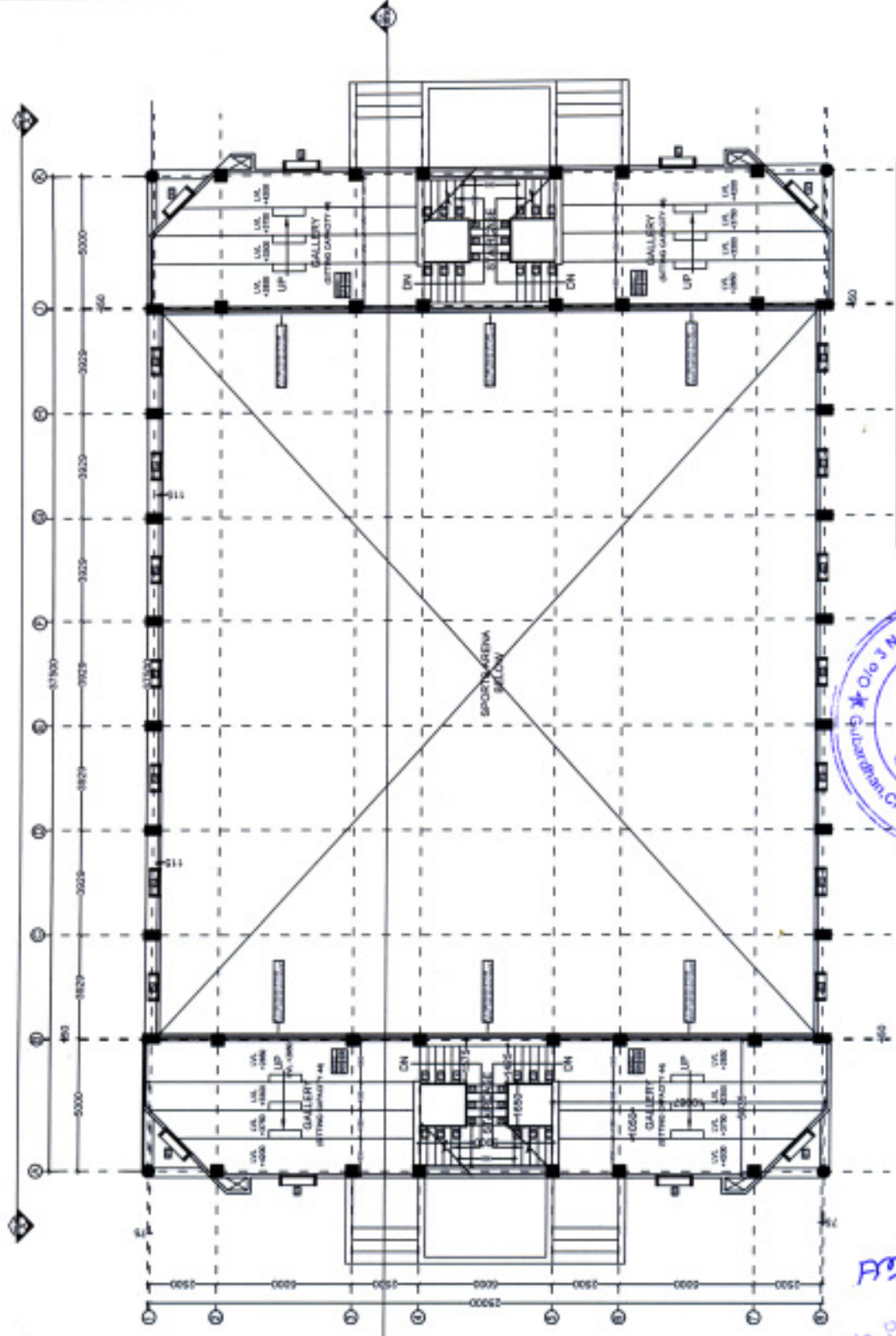

WINDOW / VENTILATOR SCHEDULE

NO.	AREA / PERIMETER	UNIT LVL.	QUANTITY
1	1000x1500	1000	08
2	1000x1500	2000	08
TOTAL			16



BUILT UP AREA: 263.46SQ M

Approval
Arjali Raha
 President
 3 No. Pachim Mayang G. P.
 Chandrapur, Kamrup(M), Assam

NOTES

1. ALL DIMENSIONS ARE TO BE READ AND NOT TO BE MEASURED.
2. ALL DIMENSIONS ARE IN MILLIMETERS UNLESS OTHERWISE SPECIFIED.

NO.	DATE	REVISIONS

CLIENT
ABHIRUCH(AIPE)

PROJECT
PROJECT PROPOSAL FOR ABHIRUCH INSTITUTE OF PHYSICAL EDUCATION AT
GORHAUL CHANDRAPUR, DISTRICT-KAMRUP(M), GUWAHATI

DAD. NO. - 208, 209 AND 209 K.P. PARTA NO. - 1 AND 3
WONDA - MAJKHAM VILLAGE - GOWALI

SCALE: N.T.S.
DATE BY: _____
CHECKED BY: _____

CLIENT'S SIGN



DRAWING TITLE
INDOOR STADIUM FIRST FLOOR PLAN

DRAWING NO.
RAA / AIPE / GOBIBALCHANDRAPUR/IR-03

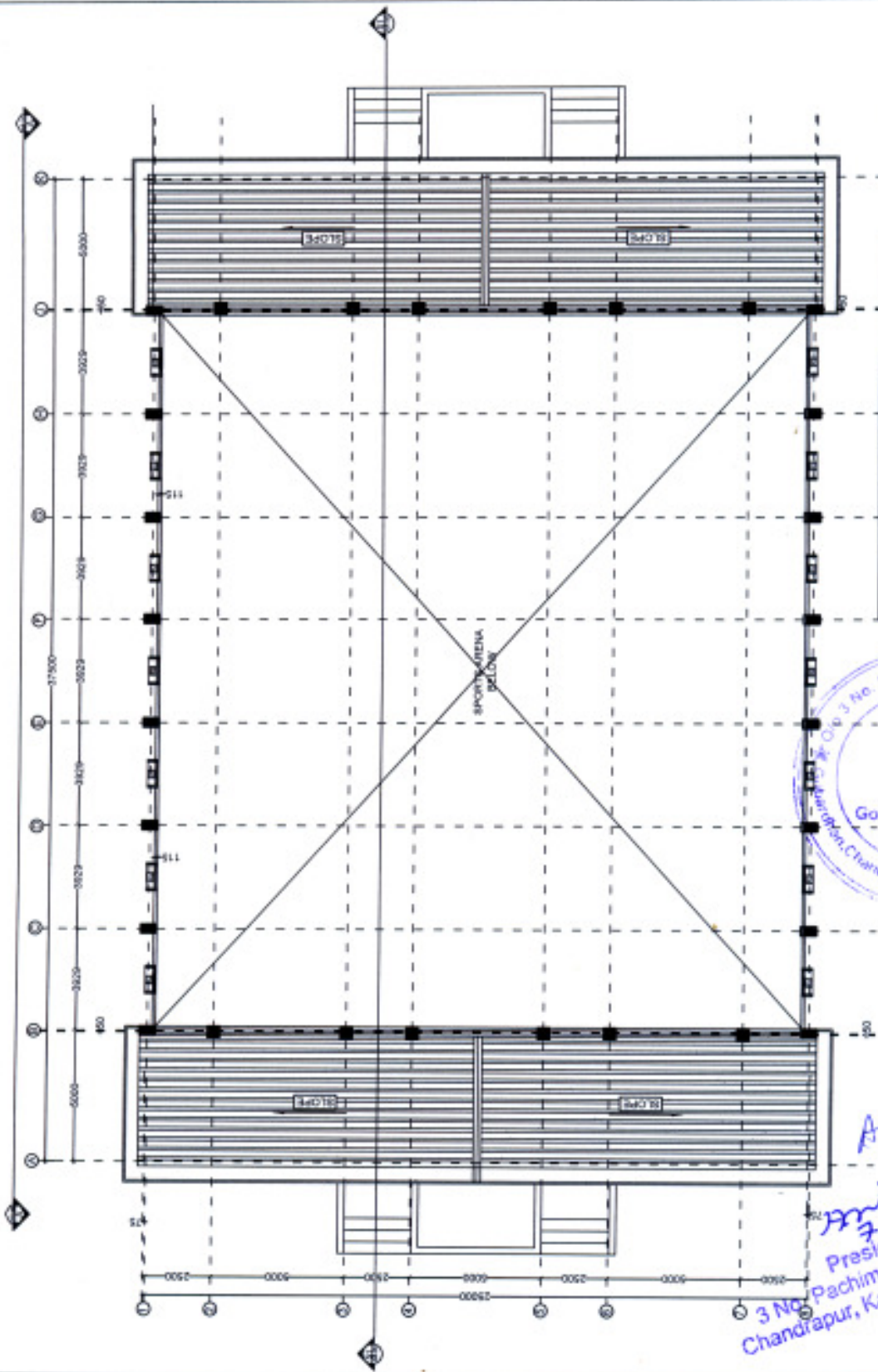

Approved
Anjali Beka
7.5.2015
President
3 No. Pachim Mayang G. P.
Chandrapur, Kamrup(M), Assam

THIS DRAWING IS A COPYRIGHT.
 CONTENTS OF THE DRAWING OR PART
 THEREOF MAY NOT BE USED OR
 REPRODUCED WITHOUT THE PERMISSION
 OF THE INSTITUTE ARCHITECTS
 48 P ROAD, CHANDRAPUR, ASSAM.

NOTES
 1. ALL DIMENSIONS ARE TO BE READ
 AND NOT TO BE MEASURED.
 2. ALL DIMENSIONS ARE IN
 MILLIMETERS UNLESS
 OTHERWISE SPECIFIED.

NO.	REVISION	DATE

REVISIONS

CLIENT
 ABHIRUCHI(AIPE)

PROJECT
 PROJECT PROPOSAL FOR ABHIRUCHI
 INSTITUTE OF PHYSICAL EDUCATION
 AT
 GORHAUL CHANDRAPUR,
 DISTRICT-KAMRUP(M),
 GREATER GUWAHATI.

SCALE
 1:100

DATE
 2015

CLIENT'S SIGN

PROJECT'S SIGN

CONSULTANT'S SIGN

PROJECT'S SIGN

CONSULTANT'S SIGN

PROJECT'S SIGN

CONSULTANT'S SIGN

PROJECT'S SIGN

CONSULTANT'S SIGN

PROJECT'S SIGN

CONSULTANT'S SIGN

PROJECT'S SIGN

CONSULTANT'S SIGN

PROJECT'S SIGN

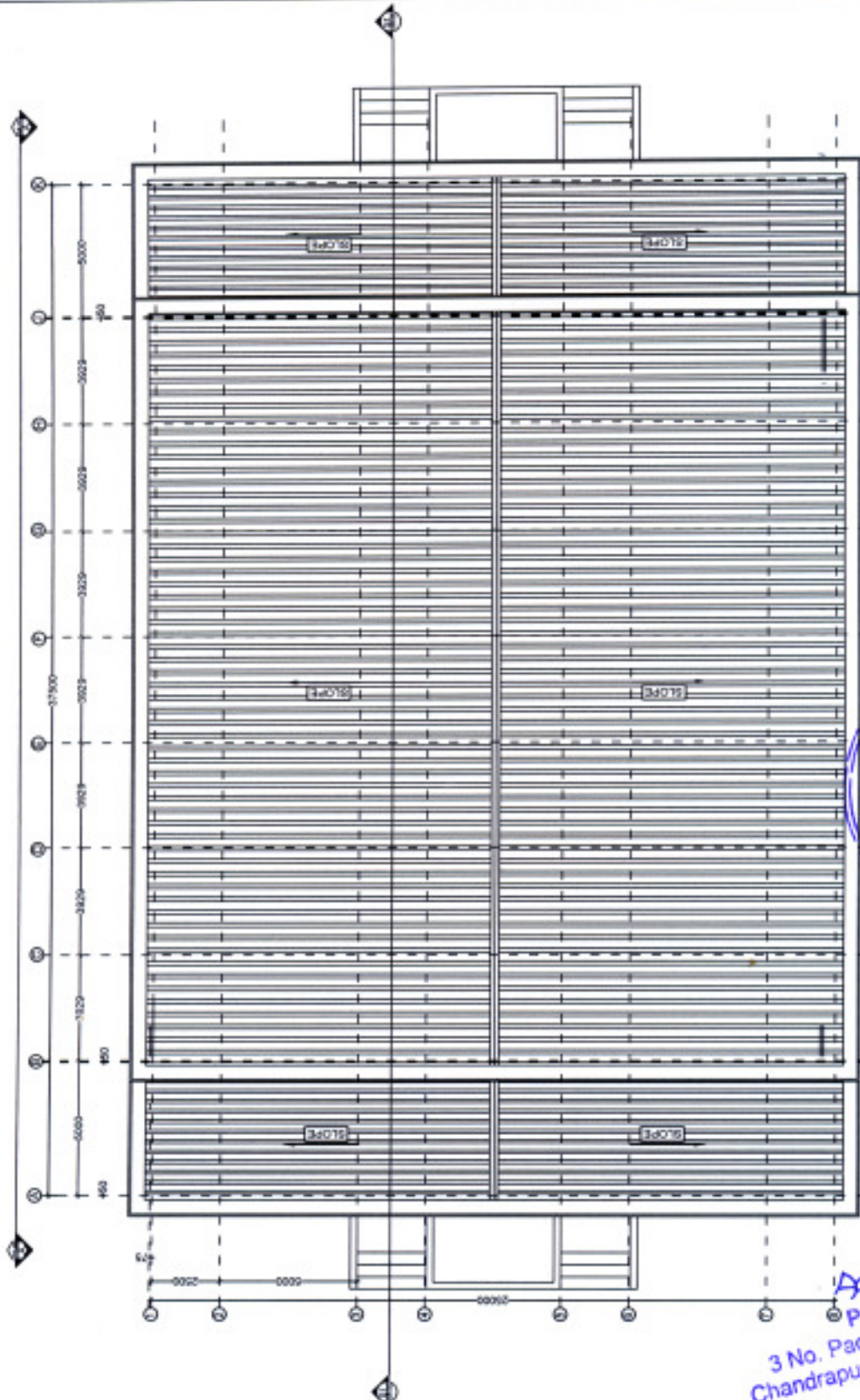

Approved
Arijali Deke
 7. 5.2015
 President
 3 No. Pachim Mayang G. P.
 Chandrapur, Kamrup(M), Assam

THIS DRAWING IS A COPYRIGHT.
 CONTENTS OF THIS DRAWING OR ANY
 PART THEREOF SHALL NOT BE REPRODUCED
 OR TRANSMITTED IN ANY FORM OR BY
 ANY MEANS, ELECTRONIC OR MECHANICAL,
 INCLUDING PHOTOCOPYING, RECORDING,
 OR BY ANY INFORMATION STORAGE AND
 RETRIEVAL SYSTEM, WITHOUT THE PERMISSION
 OF THE RAJHOWAS AARCHI
 M.S. ROAD, CHANDRABARI, GUWAHATI.

NOTES

1. ALL DIMENSIONS ARE TO BE READ AND NOT TO BE MEASURED.
2. ALL DIMENSIONS ARE IN MILLIMETERS UNLESS OTHERWISE SPECIFIED.

S.NO.	REVISIONS	DATE

CLIENT

ABRBUJON (A/P)

PROJECT

PROJECT PROPOSAL FOR ABRBUJON
 INSTITUTE OF PHYSICAL EDUCATION
 AT
 GORHALI CHANDRAPUR,
 DISTRICT-KAMRUP(M),
 GUWAHATI

DAS. NO. - 205, 206 AND 209
 PART I (NO. - 1 AND 3)
 MOKSA, MAJUMDAR'S
 VILLAGE - (GOWALI)

DRAWN BY: A/P

CHECKED BY:

DATE:

CLIENT'S SIGN



DRAWING TITLE

BOYS' HOSTEL
 GROUND FLOOR PLAN

DRAWING NO.

RAA / A/P
 (G08)ALUCHANDRAPUR/AR-01

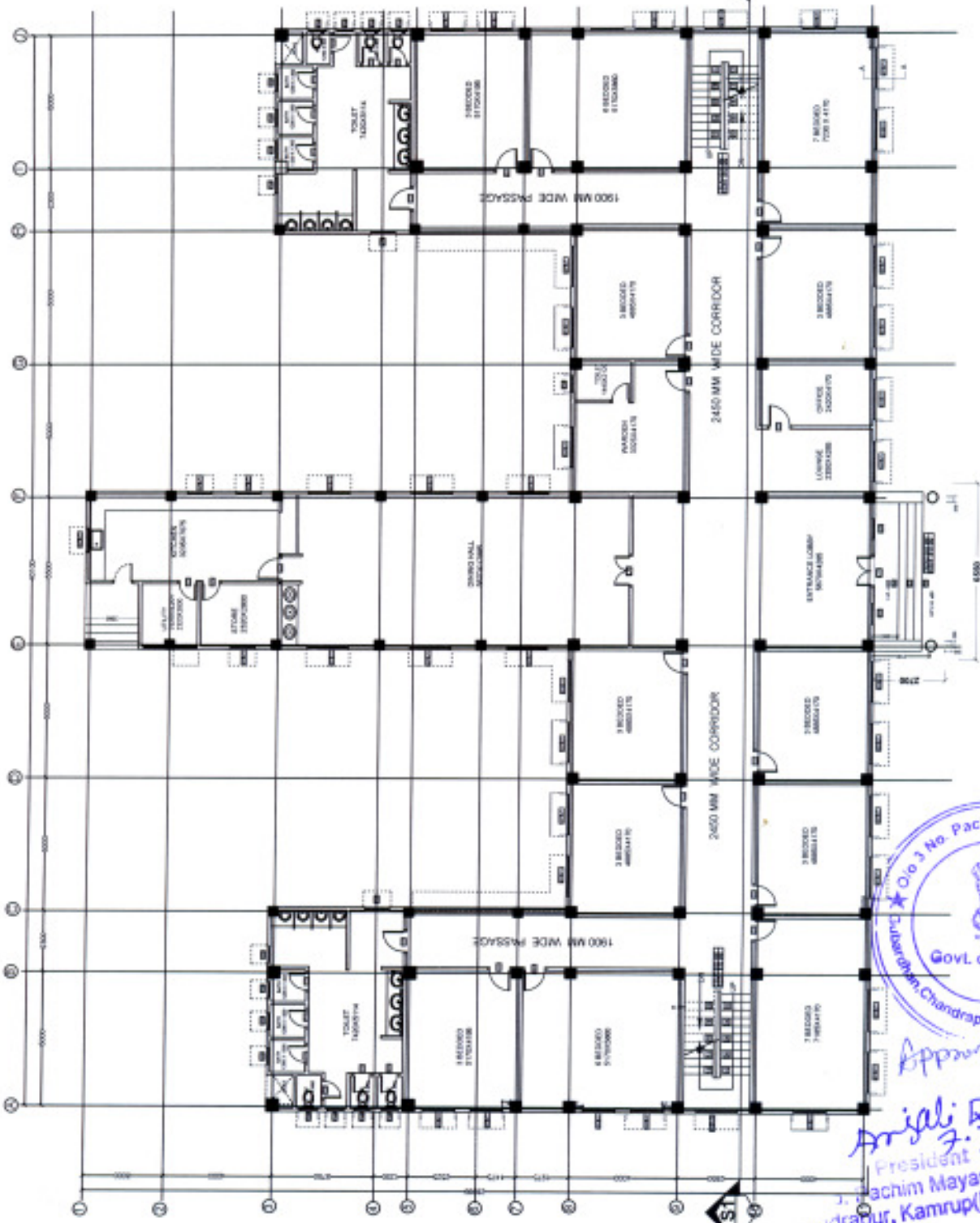

COMBINED BOYS' HOSTEL AND WARDEN QUARTER BUILDING
GROUND FLOOR PLAN
BUILTUP AREA= 687.60 SQM



Approved
Amjali Reka
 7.5.2015
 President
 J. Pachim Mayang G
 Chandrapur, Kamrup (M), Assam

THIS DRAWING IS A COPYRIGHTED DOCUMENT. THE CONTENTS OF THIS DRAWING OR PART THEREOF MAY NOT BE REPRODUCED OR TRANSMITTED IN ANY FORM OR BY ANY MEANS, ELECTRONIC OR MECHANICAL, INCLUDING PHOTOCOPYING, RECORDING, OR BY ANY INFORMATION STORAGE AND RETRIEVAL SYSTEM, WITHOUT THE PERMISSION OF THE RAJKHOWAS AARCHI (P) LTD. ROAD, CHANDRAPUR, GUWAHATI.

NOTES

1. ALL DIMENSIONS ARE TO BE READ AND NOT TO BE MEASURED.
2. ALL DIMENSIONS ARE IN MILLIMETERS UNLESS OTHERWISE SPECIFIED.

S.NO.	REVISIONS	DATE

REVISIONS

CLIENT

AMBROUCH (APE)

PROJECT

PROJECT PROPOSAL FOR AMBROUCH INSTITUTE OF PHYSICAL EDUCATION
 GOVERNMENT OF ASSAM,
 DISTRICT-KAMRUP(M),
 GUWAHATI (GUWAHATI)

DWG. NO. - 22A, 22B AND 22B
 PROJECT NO. - 1 AND 2
 VILLAGE - GONRU

SCALE: 1/10 FOR A/C
 DRAWN BY:
 CHECKED BY:

CLIENT'S SIGN



DRAWING TITLE
 BOYS' HOSTEL,
 FIRST FLOOR PLAN

DRAWING NO.
 RAAL/APE
 /00BHULCHANDRAPUR/02



COMBINED BOYS' HOSTEL AND WARDEN QUARTER BUILDING
FIRST FLOOR PLAN
BUILTUP AREA = 687.60 SQM



Amjali Reka
 7.5.2015
 President
 3 No. Pachim Mayang G. P.
 Chandrapur, Kamrup (M), Assam

THIS DRAWING IS A COPYRIGHT. CONTENTS OF THE DRAWING OR PART THEREOF MAY NOT BE USED OR REPRODUCED WITHOUT THE PERMISSION OF THE RAJKHOWAS AARCHI M.D.ROAD, CHANDIMARI, GOHWARATI.

NOTES
 1. ALL DIMENSIONS ARE TO BE READ AND NOT TO BE MEASURED.
 2. ALL DIMENSIONS ARE IN MILLIMETER(MM) UNLESS OTHERWISE SPECIFIED.

S.NO.	REVISIONS	DATE

CLIENT
 ABHIRUCHI (AIPE)

PROJECT
 PROJECT PROPOSAL FOR ABHIRUCHI INSTITUTE OF PHYSICAL EDUCATION AT

GOSHAI,CHANDRAPUR, DISTRICT-KAMRUP(METRO), GREATER GUWAHATI

DAG. NO. - 225, 226 AND 229
 K.P. PATTA NO. - 1 AND 3
 MOUZA - MAYANG VILLAGE - GOVALI

SCALE: 1/8"	JOB NO.

CLIENT'S SIGN



CONSULTANT
 ARCHITECTS ENGINEERS, VALLEES & PLANNERS, M.D.ROAD, CHANDIMARI, GOHWARATI, 781001 RAJKHOWAS AARCHI

DRAWING TITLE
 BOYS' HOSTEL
 ELEVATION AND SECTION

DRAWING NO.
 RAA / AIPE /GOBHAI,CHANDRAPUR/AR-03

COMBINED BOYS' HOSTEL AND WARDEN QUARTER BUILDING

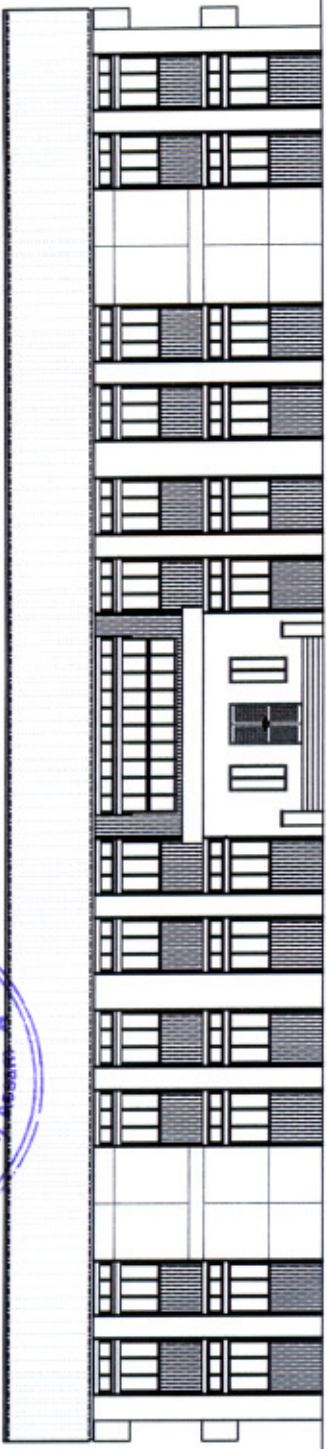

ELEVATION - FRONT SIDE

Approved

Arjali Deha.
 7.5.2013
 President
 3 No. Pachim Mayang G. P.
 Chandrapur, Kamrup(M), Assam

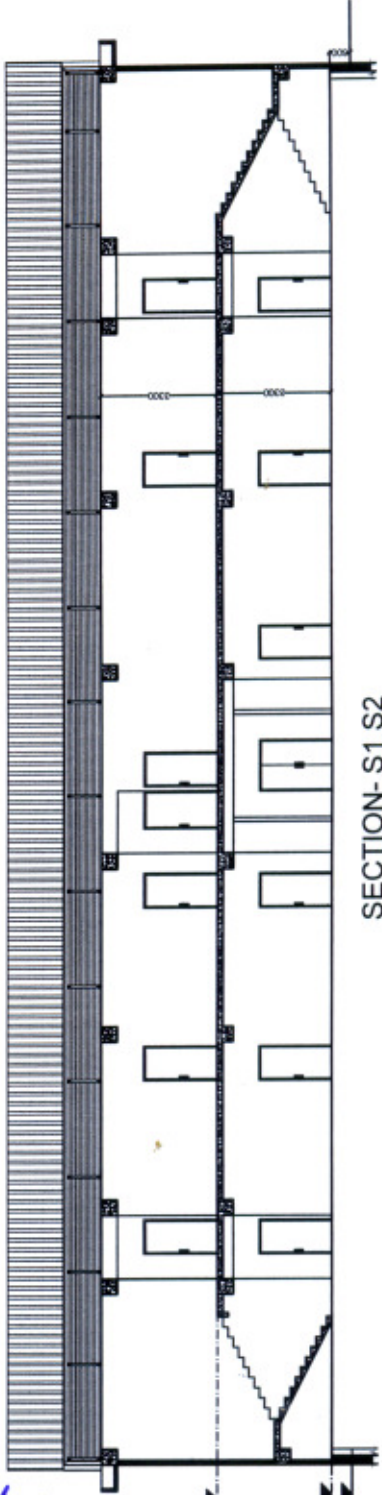

SECTION-S1 S2

FIRST FLOOR LEVEL
 + 3900 S.L.
 GROUND FLOOR LEVEL
 + 600 U.F.L.
 GROUND LEVEL
 500 P.G.L.

THIS DRAWING IS A COPYRIGHT. CONTENTS OF THE DRAWING OR PART THEREOF MAY NOT BE USED OR REPRODUCED WITHOUT THE PERMISSION OF THE RAJIKHOWAS AARCHI I.E.D. ROAD, CHANDRAPUR, GUWAHATI.

NOTES
 1. ALL DIMENSIONS ARE TO BE READ AND NOT TO BE MEASURED.
 2. ALL DIMENSIONS ARE IN MILLIMETERS UNLESS OTHERWISE SPECIFIED.

S.NO.	REVISIONS	DATE

CLIENT
 ABHIRUCHI (A/P/E)

PROJECT
 PROJECT PROPOSAL FOR ABHIRUCHI INSTITUTE OF PHYSICAL EDUCATION AT

GORNALI CHANDRAPUR, DISTRICT KAMRUPOUR, GREATER GUWAHATI.

DAG. NO. - 226, 225 AND 229 K.P. PATTI NO. - 1 AND 3 MOUZA - MAYANG VILLAGE - GOVALI

SCALE: 1/10
 DRAWN BY:
 CHECKED BY:

CLIENT'S SIGN



DRAWING TITLE
 GIRL'S HOSTEL
 GROUND FLOOR PLAN

DRAWING NO.
 RAA / A/P/E / GOBHALUCHANDRAPURIAR-01

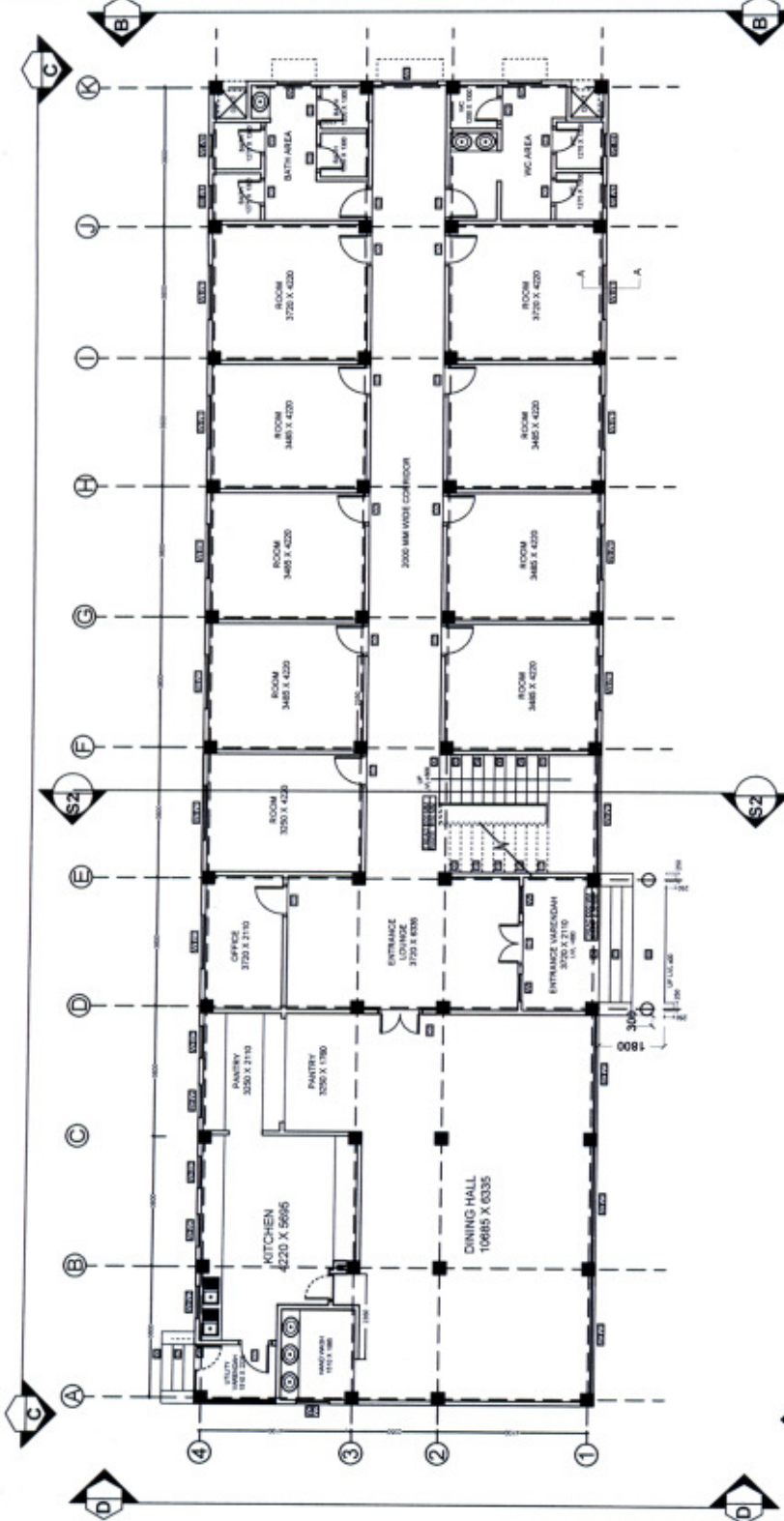

COMBINED GIRL'S HOSTEL AND WARDEN QUARTER BUILDING
 GROUND FLOOR PLAN
 BUILTUP AREA= 406.55SQM



Approved
Amjali Deka
 7-5-2015
 President
 3 No. Pachim Mayang G. P.
 Chandrapur, Kamrup(M), Assam

THIS DRAWING IS A COPYRIGHT.
 NO PART OF THIS DRAWING OR ANY PART
 THEREOF MAY BE USED OR
 REPRODUCED WITHOUT THE PERMISSION
 OF THE RAJKHOWAS AARCHI
 M.D.ROAD, CHANDMAR, DIBRUGHAT.

NOTES

1. ALL DIMENSIONS ARE TO BE READ AND NOT TO BE MEASURED.
2. ALL DIMENSIONS ARE IN MILLIMETERS UNLESS OTHERWISE SPECIFIED.

S.NO.	REVISIONS	DATE

REVISIONS

CLIENT

ABHRUCHI (AIPE)

PROJECT

PROJECT PROPOSAL FOR ABHRUCHI
 INSTITUTE OF PHYSICAL EDUCATION
 AT
 GOBHALI CHANDRAPUR,
 DISTRICT KAMRUP (METRO),
 GREATER GUWAHATI

DAG. NO. - 225, 226 AND 229
 K.P. PATTA NO. - 1 AND 3
 MOUZA - MAYANG
 VILLAGE - GOVALI

SCALE: N.T.S. (JOB WS.)

DEALT BY

CHECKED BY

CLIENT'S SIGN



CONSULTANT

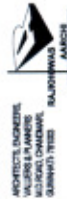

DRAWING TITLE

GIRLS' HOSTEL
 FIRST FLOOR PLAN

DRAWING NO.

RAA / AIPE
 /GOBHALI CHANDRAPUR-02

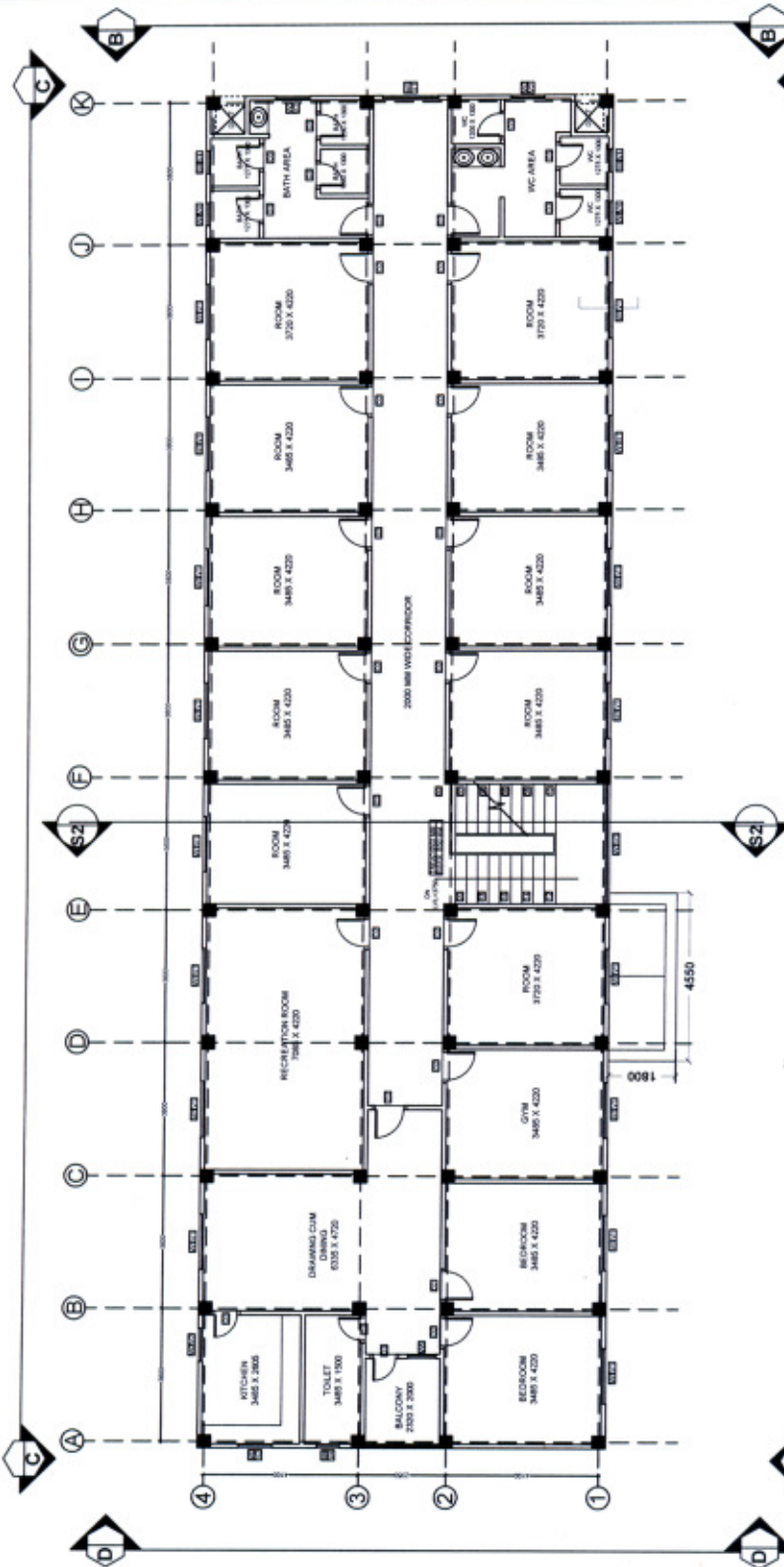

COMBINED GIRLS' HOSTEL AND WARDEN QUARTER BUILDING
 FIRST FLOOR PLAN
 BUILTUP AREA= 385.06SQM



Anjali Debnath
 President
 3 No. Pachim Mayang G. P.
 Chandrapur, Kamrup(M), Assam

THIS DRAWING IS A COPYRIGHT.
 CONTENTS OF THE DRAWING OR PART
 THEREOF ARE NOT TO BE REPRODUCED
 OR TRANSMITTED IN ANY FORM OR BY
 ANY MEANS, ELECTRONIC OR MECHANICAL,
 WITHOUT THE PERMISSION
 OF THE RAJKHOWAS AARCHI
 W/D ROAD, CHANDRAPUR, GUWAHATI.

NOTES

1. ALL DIMENSIONS ARE TO BE READ AND NOT TO BE MEASURED.
2. ALL DIMENSIONS ARE IN MILLIMETERS UNLESS OTHERWISE SPECIFIED.

REV. NO.	REVISIONS	DATE

CLIENT
 ABHIRUCHI(AIPE)

PROJECT
 PROJECT PROPOSAL FOR ABHIRUCHI
 INSTITUTE OF PHYSICAL EDUCATION

AT
 GOBHALUCHANDRAPUR,
 DISTRICT-KAMRUPT(METRO),
 GREATER GUWAHATI.

DAG. NO. - 225, 226 AND 229
 K.P. PATTA NO. - 1 AND 3
 MOUZA - MAYANG
 VILLAGE - GOVALI

SCALE	DATE	JOB NO.

CLIENT'S SIGN



CONSULTANT



DRAWING TITLE

INDOOR STADIUM ELEVATION
 AND SECTION

DRAWING NO.

RAA / AIPE
 /GOBHALUCHANDRAPUR/AIAR-05

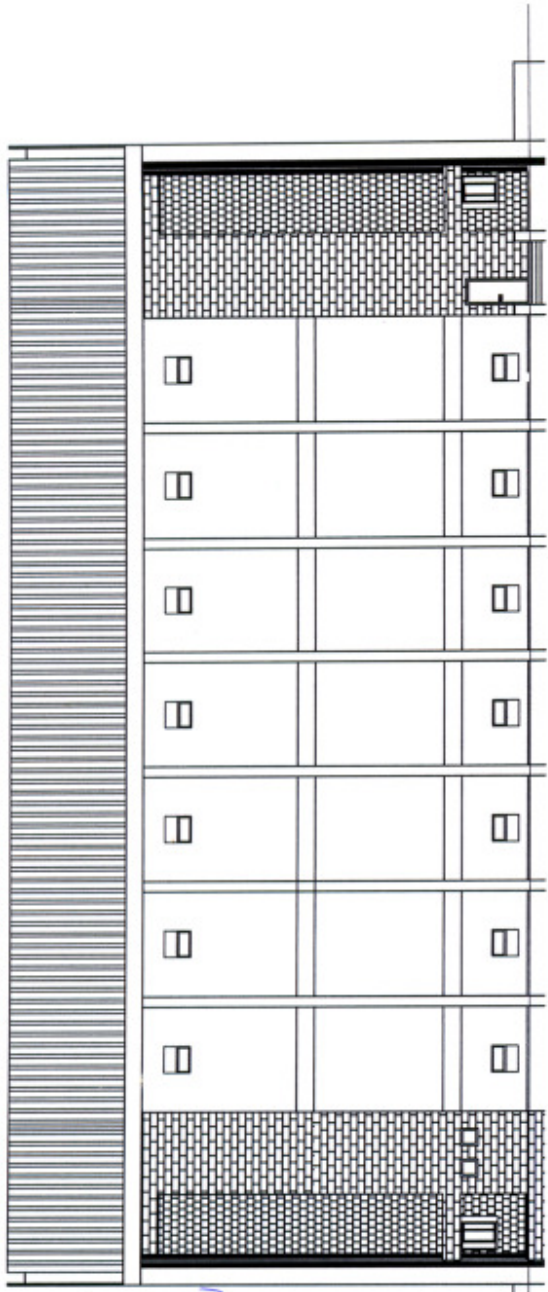

ELEVATION - A

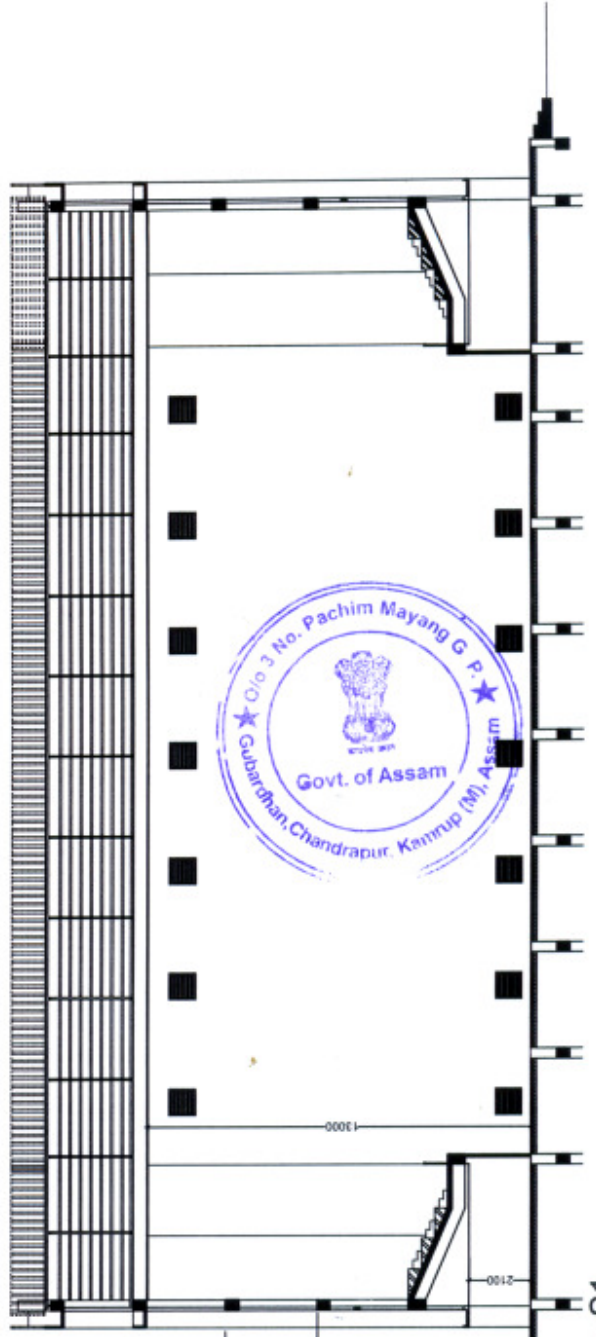

SECTION - S1

Approved
Amali Reka
7.5.2015
 President
 3 No. Pachim Mayang G. P.
 Chandrapur, Kamrup(M), Assam



THIS DRAWING IS A COPYRIGHT.
 CONTENTS OF THE DRAWING OR PART
 THEREOF MAY NOT BE REPRODUCED OR
 REPRODUCED WITHOUT THE PERMISSION
 OF THE RAJKHOWAS AARCHI
 NO. 3042, CHANDRAPUR, GUWAHATI.

NOTES

1. ALL DIMENSIONS ARE TO BE READ AND NOT TO BE MEASURED.
2. ALL DIMENSIONS ARE IN MILLIMETERS UNLESS OTHERWISE SPECIFIED.

S. NO.	REVISIONS	DATE

REVISIONS

CLIENT

ASHHULCH(AIPE)

PROJECT
 PROJECT PROPOSAL FOR ABBRACHI
 INSTITUTE OF PHYSICAL EDUCATION
 AT
 GORBAU CHANDRAPUR
 DISTRICT KAMRUP(M) ASSAM
 GREATR GUWAHATI

DATE: 15/11/2015
 DRAWN BY:
 CHECKED BY:

CLIENT'S SIGN



CONTRACT NO.



DRAWING TITLE
 SWIMMING POOL
 PLAN, SECTION AND ELEVATION

DRAWING NO.

RAA / AIPE
 ICEBHAI CHANDRAPUR(M) 01

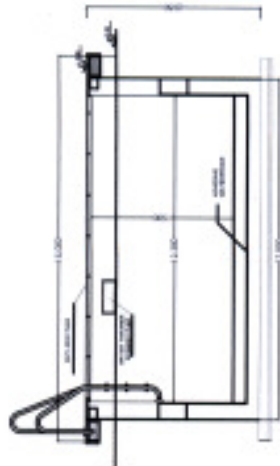

SECTION 1-1



SECTION 3-3

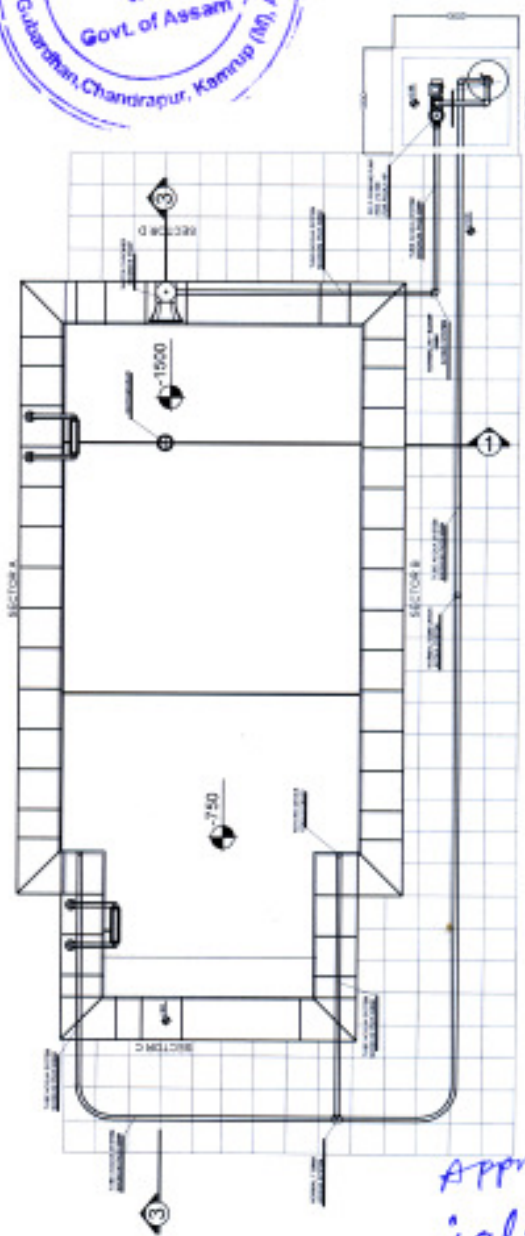

PLAN OF SWIMMING POOL

Approved
 Anil Deka
 7.5.2015

President
 3 No. Pachim Mayang G. P.
 Chandrapur, Kamrup(M), Assam

THIS DRAWING IS A COPYRIGHT.
 CONTENTS OF THE DRAWING OR PART
 THEREOF MAY NOT BE USED OR
 REPRODUCED WITHOUT THE PERMISSION
 OF THE RAJCHOWDHARI ARCHITECT
 & ENGINEERS CHANDRAPUR, ASSAM.

NOTES

1. ALL DIMENSIONS ARE TO BE
 READ AND NOT TO BE MEASURED
2. ALL DIMENSIONS ARE IN
 METERS UNLESS
 OTHERWISE SPECIFIED.

S. NO.	REVISIONS	DATE

CLIENT
 ABHIRUCHI(AIPE)

PROJECT
 PROJECT PROPOSAL FOR ARCHITECT
 INSTITUTE OF PHYSICAL EDUCATION
 AT
 GOBHAL CHANDRAPUR
 DISTRICT-KAMRUP(M),
 GREATER GUWAHATI

SCALE: 1/16" = 1'-0"
 DRAWN BY
 CHECKED BY
 CLIENT'S SIGN



DRAWING TITLE
 ANALYSIS ROOM NEAR SWIMMING POOL AREA
 PLAN, SECTION AND ELEVATION

DRAWING NO.
 RAA / AIPE
 AGOBHAL/CHANDRAPUR/048-02

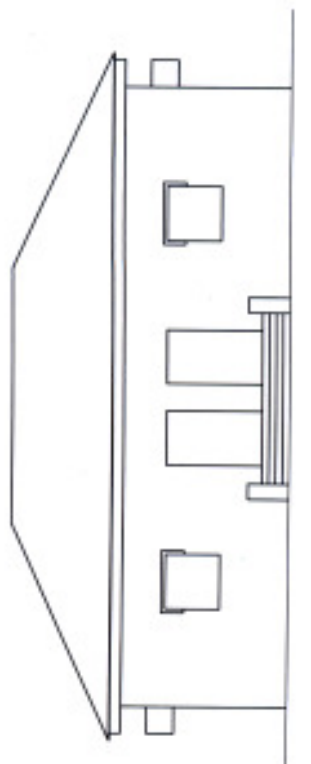

ELEVATION A

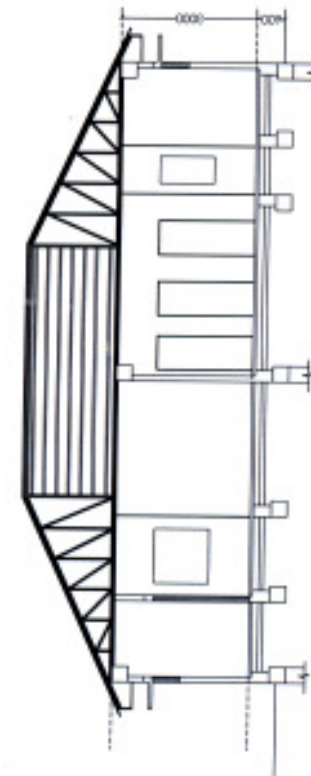

SECTION A-A

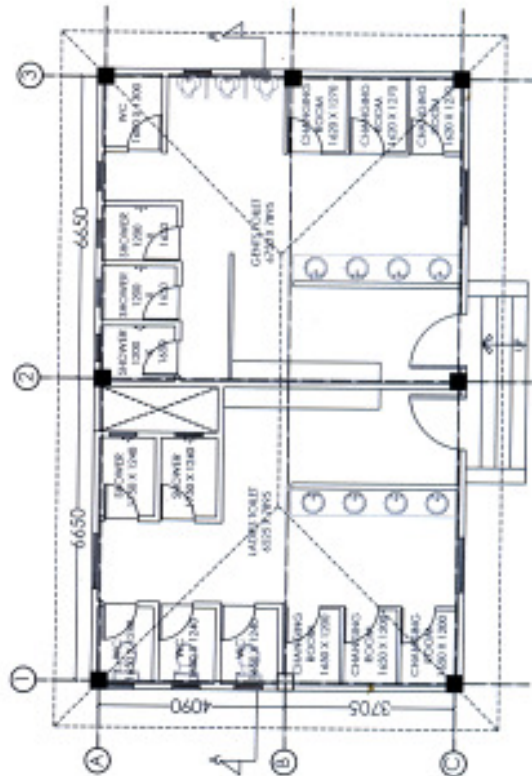

FLOOR PLAN

Approved
Anjali Deka
 7-5-2013
 President
 3 No. Pachim Mayang G.P.
 Chandrapur, Kamrup(M), Assam

THIS DRAWING IS A COPYRIGHT. THE CONTENT OF THE DRAWING OR PART THEREOF MAY BE REPRODUCED OR TRANSMITTED IN ANY FORM OR BY ANY MEANS, ELECTRONIC OR MECHANICAL, WITHOUT THE PERMISSION OF THE RAJHOWAS ARCHITECTURE M.D. ROAD, CHANDRAPUR, KAMRUP (M), ASSAM.

NOTES

1. ALL DIMENSIONS ARE IN MILLIMETERS.
2. FINISHES ARE AS NOTED.
3. CONSTRUCTION OF WALLS SHALL BE AS PER THE SPECIFICATIONS AND STANDARDS.
4. INDICATED DIMENSIONS OF GRADE TO F.F.L. IS HAVING COMPROMISE TO F.F.L. AND TO E.G.L. TO BE MAINTAINED.
5. CLEAR COVER TO REINFORCEMENT SHALL BE AS NOTED.
6. DEVELOPMENT LENGTH IN CONCRETE SHALL BE AS PER IS:456-1978.
7. THE DRAWING SHALL BE RECONSTRUCTION OF EXISTING STRUCTURE AND SHALL BE AS NOTED.
8. REINFORCEMENT DETAIL IN COLUMN AS PER IS:456-1978.
9. ALL DIMENSIONS OF WALLS SHALL BE AS NOTED.
10. TO BE MAINTAINED AS NOTED.

REVISIONS

S. NO.	REVISIONS	DATE

CLIENT
ABIR/CHANDRAPUR

PROJECT
PROJECT PROPOSAL FOR ABIR/CHANDRAPUR INSTITUTE OF PHYSICAL EDUCATION AT GOBHALI, CHANDRAPUR, DISTRICT KAMRUP (M), ASSAM.

SCALE: 1/10

DATE: 7.5.2015

DESIGNER: RAJHOWAS ARCHITECTURE

CHECKER: RAJHOWAS ARCHITECTURE

CLIENT'S SIGN

RAJHOWAS ARCHITECTURE
CONSULTANT

PROJECT'S ADDRESS: GOBHALI, CHANDRAPUR, DISTRICT KAMRUP (M), ASSAM 781003

DRAWING TITLE
DETAIL OF BOUNDARY WALL

DRAWING NO.
RAA / A/P/E / GOBHALI-CHANDRAPUR/15T-01

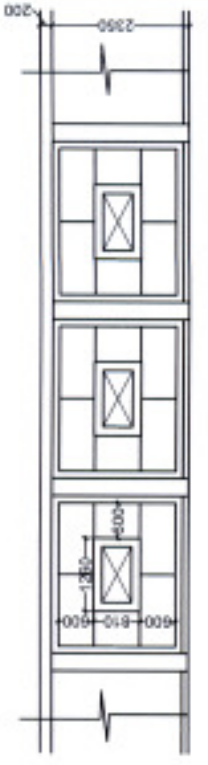

PLAN OF BOUNDARY WALL (EXPANSION JOINT @15.00M. INTERVAL)

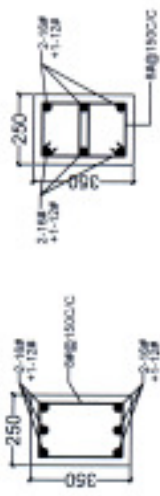
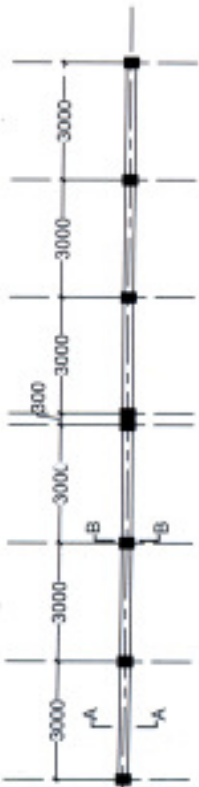

DETAIL OF COLUMN

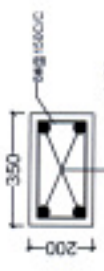

DETAIL OF COPING BEAM

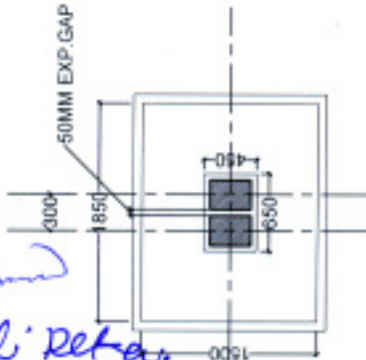

FOOTING PLAN OF EXP. GAP

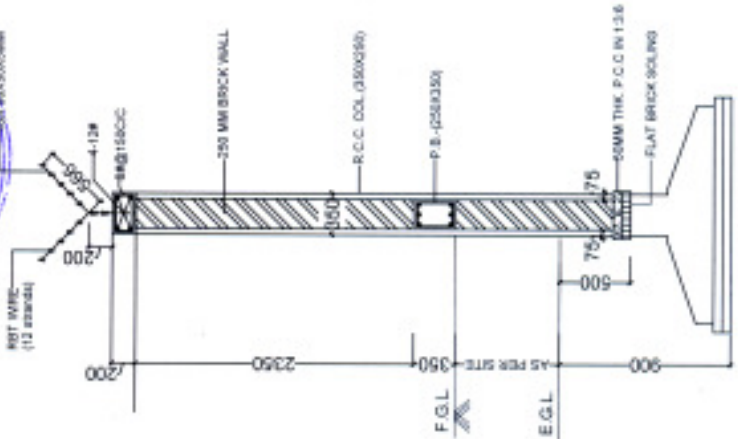
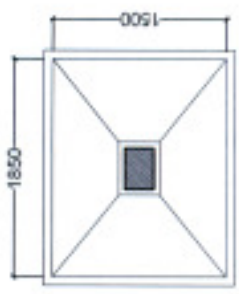
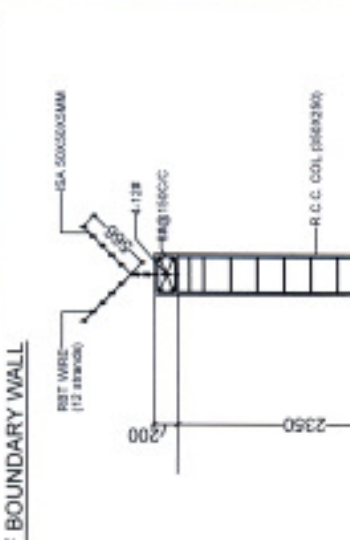

Amjal' Debnath
President
3 No. Pachim Mayang G P.
Chandrapur, Kamrup(M), Assam

THIS DRAWING IS A COPYRIGHT.
 CONTENTS OF THE DRAWING OR PART
 THEREOF SHALL NOT BE REPRODUCED OR
 REPRODUCED WITHOUT THE PERMISSION
 OF THE RAJIKHOWAS ARCHITECTS
 80, ROAD, CHANDRAPUR, GUWAHATI.

NOTES

1. ALL DIMENSIONS ARE IN MILLIMETERS UNLESS OTHERWISE SPECIFIED.
2. FINISH OF WORK SHALL BE AS PER THE SCHEDULE OF FINISHES.
3. ALL WORK SHALL BE DONE IN ACCORDANCE WITH THE SCHEDULE OF WORKS.
4. ALL WORK SHALL BE DONE IN ACCORDANCE WITH THE SCHEDULE OF WORKS.
5. ALL WORK SHALL BE DONE IN ACCORDANCE WITH THE SCHEDULE OF WORKS.
6. ALL WORK SHALL BE DONE IN ACCORDANCE WITH THE SCHEDULE OF WORKS.
7. ALL WORK SHALL BE DONE IN ACCORDANCE WITH THE SCHEDULE OF WORKS.
8. ALL WORK SHALL BE DONE IN ACCORDANCE WITH THE SCHEDULE OF WORKS.
9. ALL WORK SHALL BE DONE IN ACCORDANCE WITH THE SCHEDULE OF WORKS.
10. ALL WORK SHALL BE DONE IN ACCORDANCE WITH THE SCHEDULE OF WORKS.

S.NO.	REVISIONS	DATE

CLIENT

ASHRUCHA/APS

PROJECT

PROJECT PROPOSAL FOR ASHRUCHA
 INSTITUTE OF PHYSICAL EDUCATION
 AT
 GORHAI, CHANDRAPUR,
 DISTRICT-KAMRUP(MEEROL),
 GUWAHATI

SCALE	DATE	DESIGNED BY	CHECKED BY

CLIENT'S SIGN



DRAWING TITLE

PLAN AND SECTION OF ISOLATED FOOTING

DRAWING NO.

RAA / A/P/E
 /GOSHAL/CHANDRAPUR/15-21

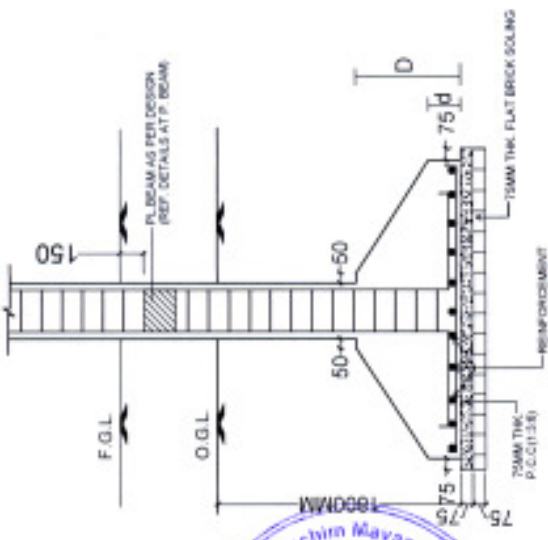

TYPICAL SECTION B-B

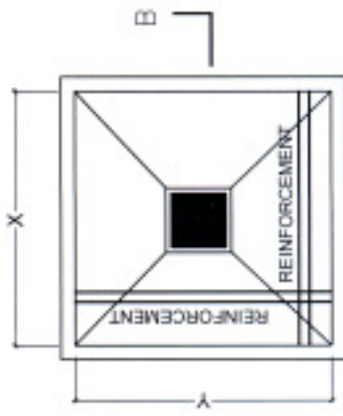

PLAN
 TYPICAL DETAILS OF
 ISOLATED FOOTING

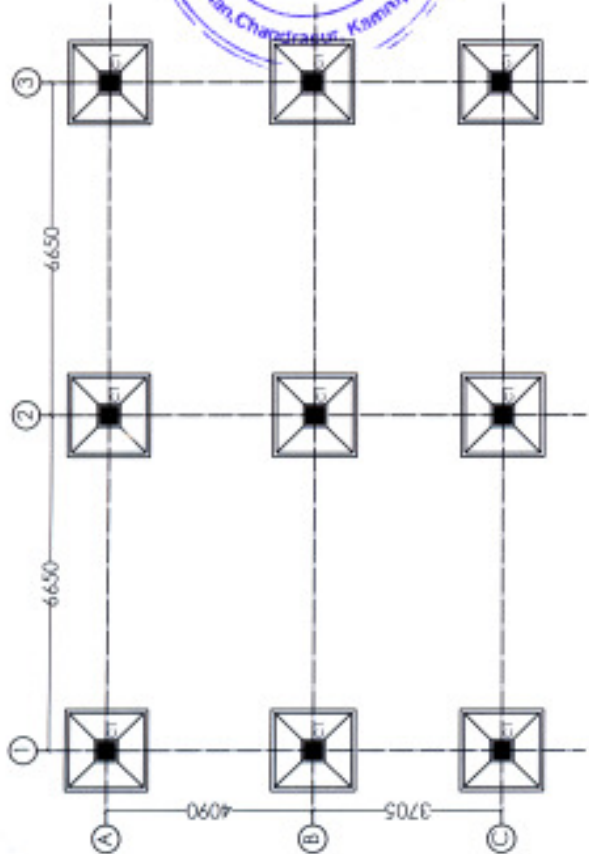

LAYOUT OF FOOTING

Approved
Arjali Deka
 7.5.2015
 President
 3 No. Pachim Mayang G.P.
 Chandrapur, Kamrup(M), Assam

SCHEDULE OF COLUMN

SL. NO.	COLUMN	COL. SIZE	REINFORCEMENT
1.	C1	350 X 350	6-16#

SCHEDULE OF FOOTING

SL. NO.	COLUMN	FOOTING REINFORCEMENT		TOTAL DEPTH D	MIN. DEPTH d
		X-DIR	Y-DIR		
1.	F1	1500 X 1500	8# @ 100 C/C	1200	200